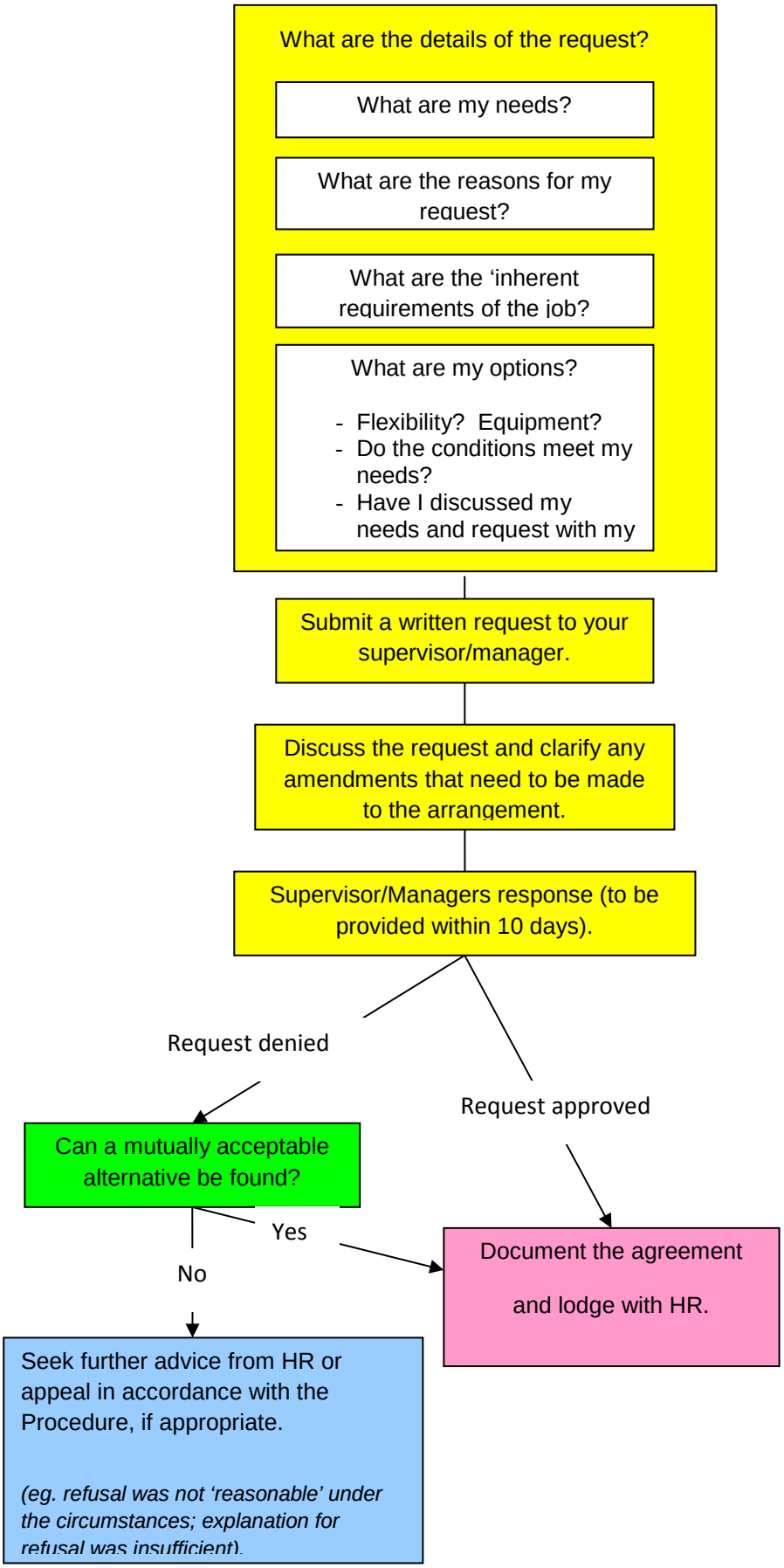Flowchart: Requesting adjustments