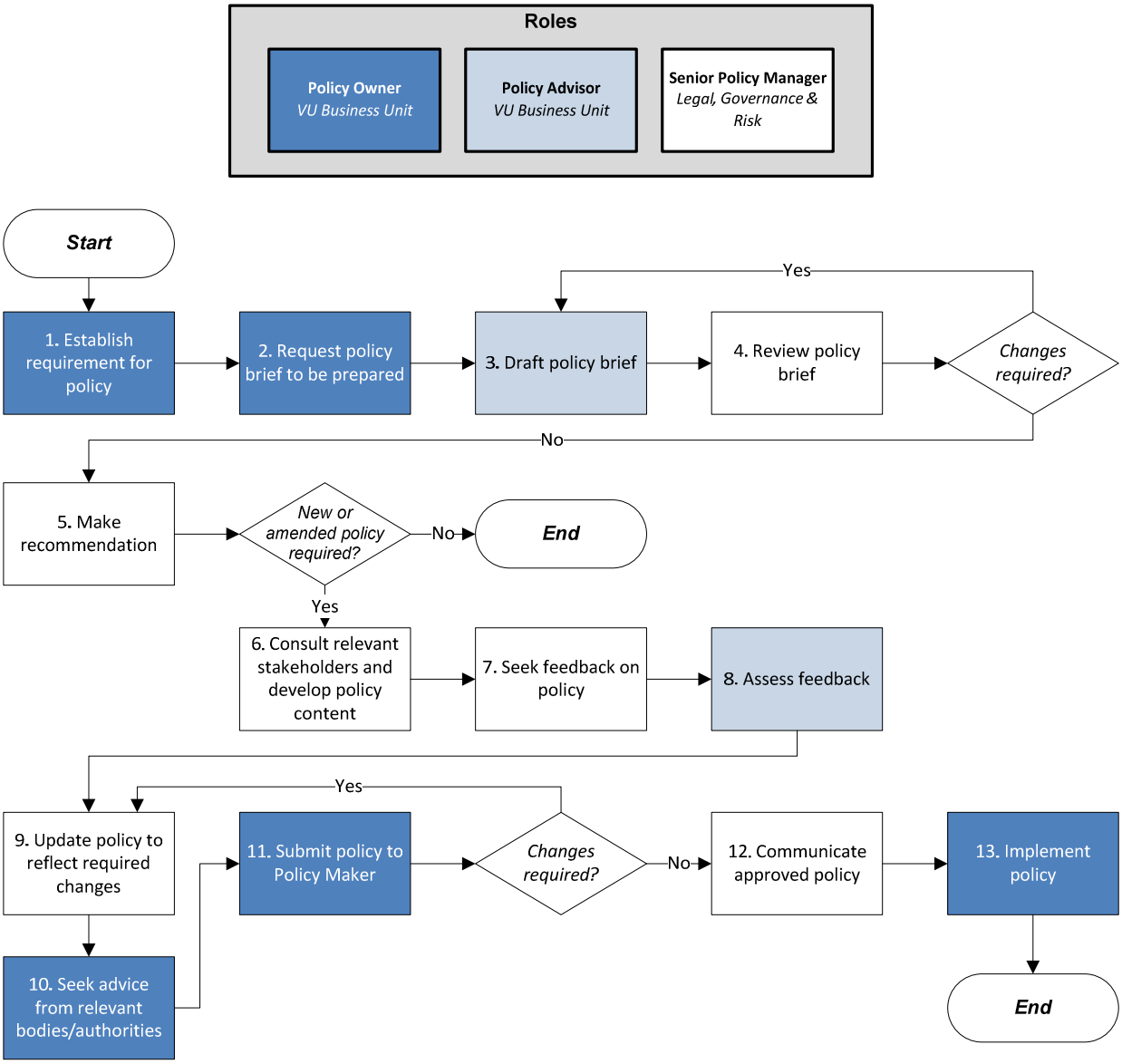


# Policy Development Process